

RI

ROYAL INSTITUTE
OF PAINTERS IN
WATER COLOURS

Royal Institute of Painters in Water Colours



Edward Stamp 16" x 12"

Cover: Bill Toop 12" x 16"



Ronald Maddox 10" x 11"

Royal Institute of Painters in Water Colours

Private View

Thursday 12 November 2009

10am - 8.30pm

Drinks from midday

Exhibition continues until 29 November 2009

The Russell Gallery

12 Lower Richmond Road

Putney, London SW15 1JP

Tel: 020 8780 5228

Open Tuesday to Saturday 10am - 5.30pm

Email: russgallery@aol.com

www.russell-gallery.com

Next Exhibition:

Mixed Christmas Show

3 December - 24 January 2010

Royal Institute of Painters in Water Colours

Watercolour is a very English art form; and the R.I. was founded in 1831 when the Royal Academy refused to accept watercolours as a serious artistic expression, despite its use by such eminent painters as Turner, Cotman, de Wint and many others.

The RI, was able to add the prefix 'Royal' to its title by command of Queen Victoria in 1885.

Today the Institute has joined other leading Art Societies in the Federation of British Artists based at the Mall Galleries in London.

The Russell Gallery is very pleased to welcome 35 of the RI members who are exhibiting their work in acrylic, gouache, mixed media and watercolour for this varied and interesting show.



Anne McCormack 21" x 13"



Robin Hazlewood 18" x 21"



Charles Bone 19" x 27"

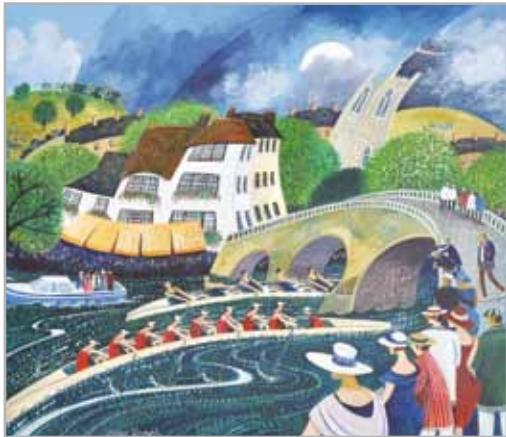

Lisa Graa Jensen 11" x 13"



Paul Banning 13" x 18"

MEMBERS EXHIBITING:

Colin Allbrook RSMA
Lillias August
Paul Banning RSMA ,AROI
Aimee Birnbaum
Ian Bliss
Charles Bone PPRI, ARCA
Delia Cardnell
Ian Cook RSW
Roger Dellar PS AROI
Peter L. Folkes RWA
Francis Frances
Lisa Graa Jensen
Robin Hazlewood
Tony Hunt (Acting Vice President)
Moirra Huntley RWA,PPS,RSMA
Colin Kent
Anne McCormack SWA
Terry McKivragan
Ronald Maddox Hon.RWS, Hon. RBA, Hon. PS, FCSD(Pres)
Neil Meacher
Chris Myers
Anna Dudley Neill
Jean Noble
Richard J. Plincke
Jean Robinson
Rosa Sepple
Janet Skea
Julia Sorrell
Edward Stamp
Bill Toop MCSD
Naomi Tydeman
Sandra Walker
Eric Waugh ARCA
Peter Weaver RBA ARBS
Andy Wood RBA (Secretary)



Moirra Huntley 12" x 12"



Roger Dellar 8" x 10"



Sandra Walker 16" x 20"



Rosa Sepple 15" x 22"



Colin Kent 13" x 18"



Ian Cook 20" x 16"



Chris Myers 26" x 18"